

GPS and Historical Tracking

GPS tracking

- Track your vehicles on the map using the GPS of the device.
- Real time vehicle positioning and status updates.
- Passengers can view the car position when booking online or with the app.

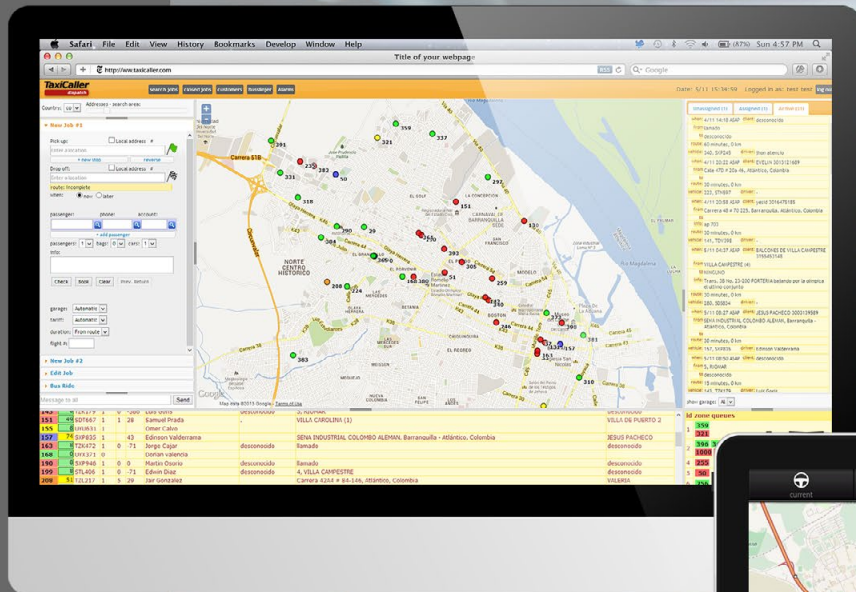

Historical tracking

- See exact routes travelled, average speeds and distances.
- Accurate insight into daily operations, fuel efficiency and most popular routes.
- Plan for future company growth with a complete overview of your business.

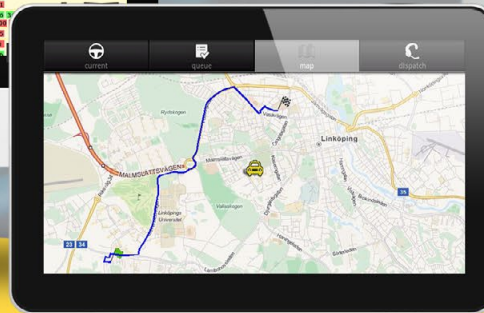

TaxiCaller